

Early Childhood Education

Dual enrollment in either ERV (Expanding Reading and Vocabulary) or HSE class is expected during EDU 119. Employment opportunities include child development and child care centers, preschools, public and private schools, recreational centers, Head Start programs, and school-age programs.

Types of Courses:

- Academic Skill Building
- Early Childhood Education
- Career Readiness Skills

How to Start:

Contact Wake Tech's College & Career Readiness Division:

- **Sue O'Neill**
919-334-1516
smoneill@waketech.edu
- **Dan Degen**
919-334-1564
dwdegen@waketech.edu

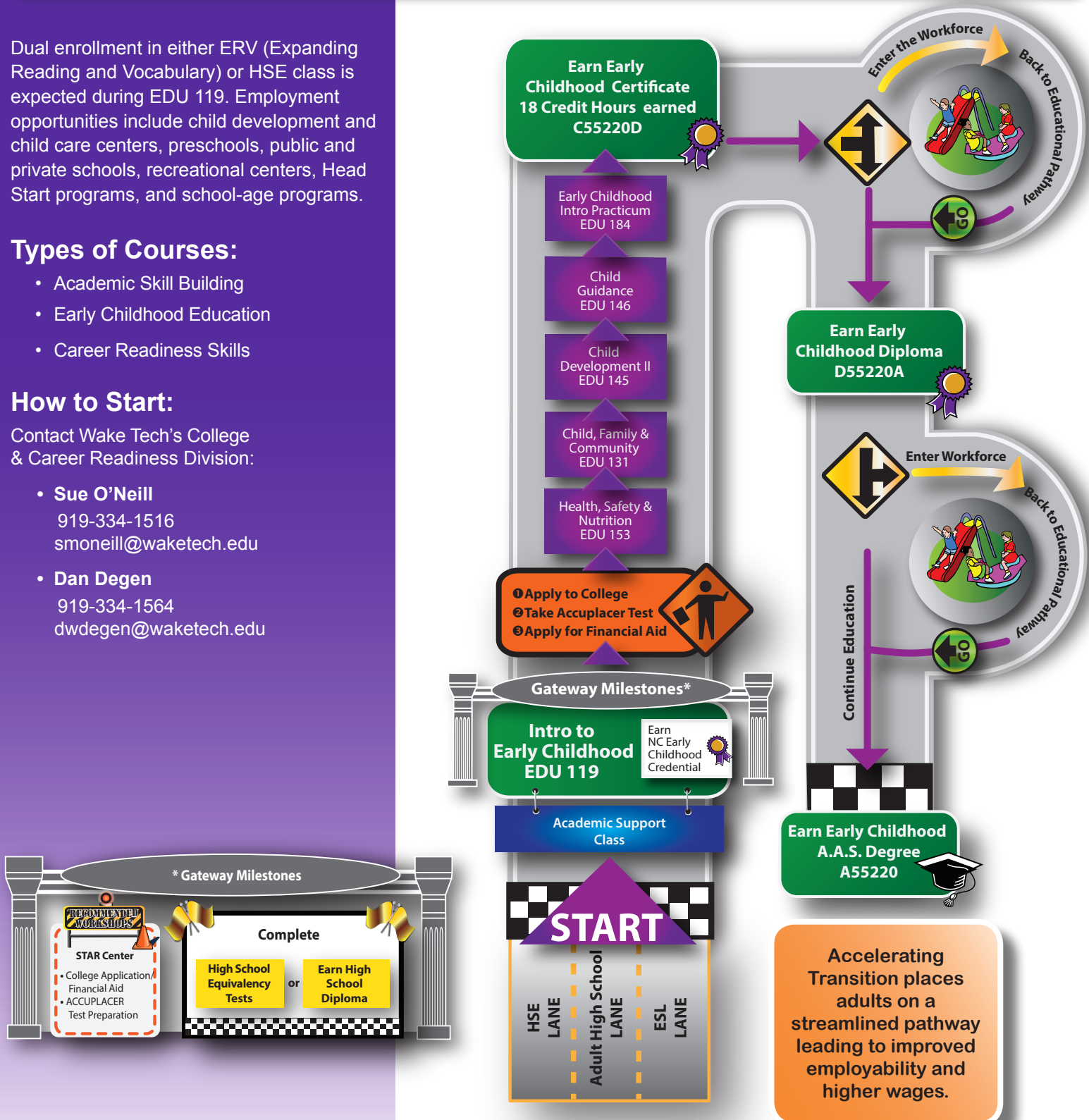

Infant Toddler Care/CDA Certificate (C55290)

Semester I

Prefix	Course Title	Class	Lab	✓	Grade/Semester	Credit
EDU 119	Intro to Early Childhood Education	4	0			4
EDU 144	Child Development I	3	0			3
EDU 131	Child, Family, and Community	3	0			3

Semester II

Prefix	Course Title	Class	Lab	✓	Grade/Semester	Credit
EDU 153	Health, Safety, and Nutrition	3	0			3
EDU 184	Early Childhood Intro Practicum ****	1	3			2
EDU 234	Infants, Toddlers, and Twos	3	0			3

Early Childhood/CDA Certificate (C55220D)

Semester I

Prefix	Course Title	Class	Lab	✓	Grade/Semester	Credit
EDU 119	Intro to Early Childhood Education	4	0			4
EDU 153	Health, Safety, and Nutrition	3	0			3
EDU 131	Child, Family, and Community	3	0			3

Semester II

Prefix	Course Title	Class	Lab	✓	Grade/Semester	Credit
EDU 145	Child Development II	3	0			3
EDU 146	Child Guidance	3	0			3
EDU 184	Early Childhood Intro Practicum	1	3			2

School Age Certificate (C55220E)

Semester I

Prefix	Course Title	Class	Lab	✓	Grade/Semester	Credit
EDU 119	Intro to Early Childhood Education	4	0			4
EDU 131	Child, Family, and Community	3	0			3
EDU 163	Classroom Instruction Management	3	0			3

Semester II

Prefix	Course Title	Class	Lab	✓	Grade/Semester	Credit
EDU 145	Child Development II	3	0			3
EDU 235	School Age Dev and Program	3	0			3
EDU 263	School Age Program Admin	2	0			2